

FILED GREENVILLE CO. S.C.

MICROFILMED

OCT 24 4 48 PM '80  
DONNIE S. TANKE  
R.M.C.

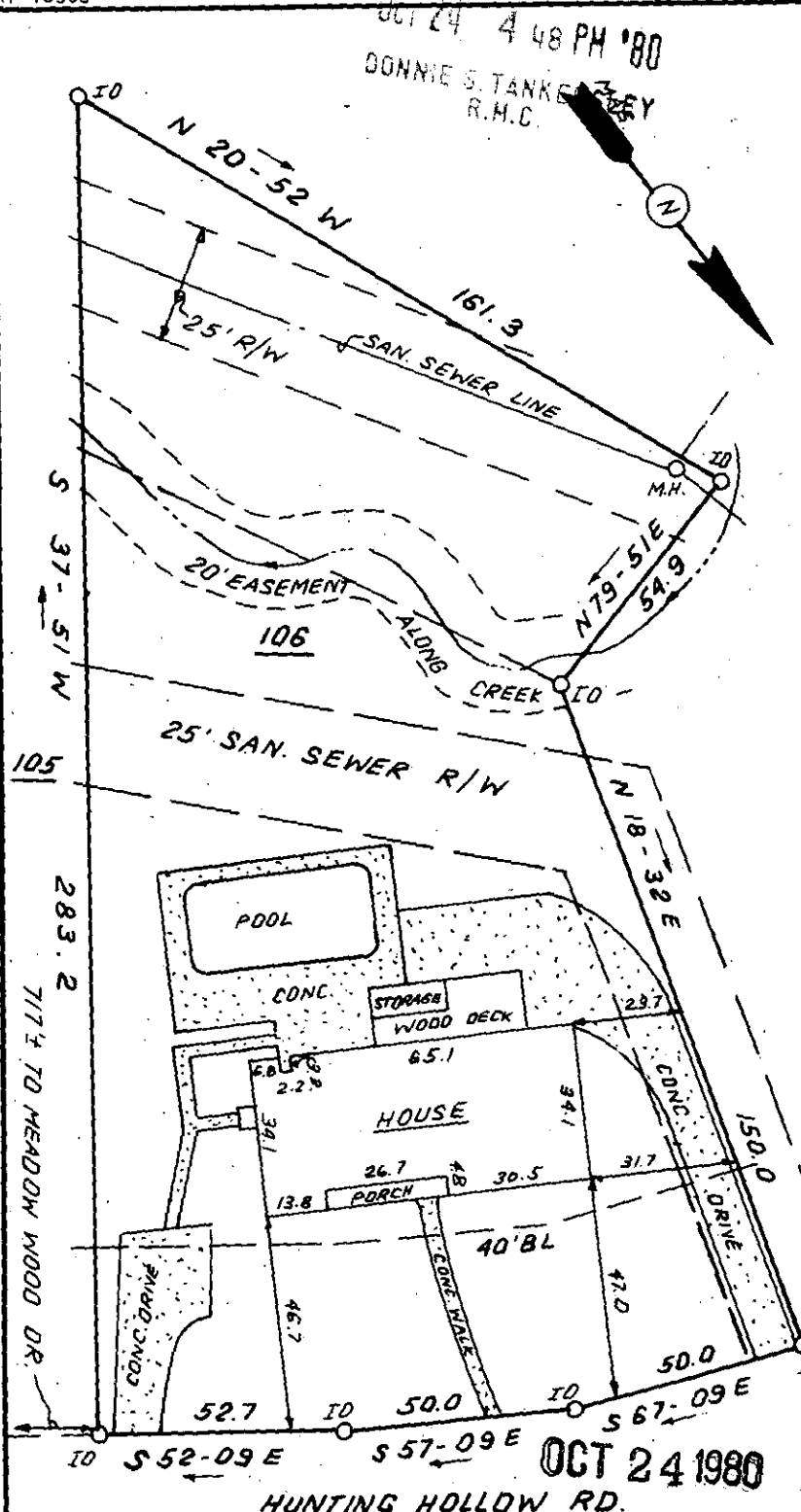

This is to certify that on October 22, 1980, I surveyed the property shown on this plat, known as Lot 106 on plat of Foxcroft Sec. 1 Map 3, recorded in the RMC Office of Greenville County in Plat Book 4F on page 4, and that the property lines, walls and buildings are as shown hereon; that the building located on said lot does not encroach or project on adjacent streets or property, and that no adjacent walls or buildings encroach or project on said premises, and that no utility lines cross this property except as shown hereon. This house is not located in a designated flood hazard area.

5' drainage and utility easement each side of all side and rear lot lines.

*James R. Freeland*  
James R. Freeland RLS & PE 4781  
8-4-20 13944



**STATE OF SOUTH CAROLINA  
GREENVILLE COUNTY**

FOXCROFT  
LOT 106, SEC. 1  
PROPERTY OF  
JOHN R. SATTERTHWAITE  
SHARON R. SATTERTHWAITE

FREELAND & ASSOCIATES  
Engineers • Land Surveyors

GREENVILLE, S.C.

SURVEY D.C.H.
DRAWN B.R.
CHECK M.C.
SCALE 1" = 40'
DATE OCT. 22. 80
DWG. NO. 5849